

Patient report

Bio-Rad DATE: 09/14/2019
D-10 TIME: 03:56 PM
S/N: #DJ4I016123 Software version: 4.30-2
Sample ID: 10569556
Injection date 09/14/2019 03:41 PM
Injection #: 45 Method: HbA1c
Rack #: --- Rack position: 1

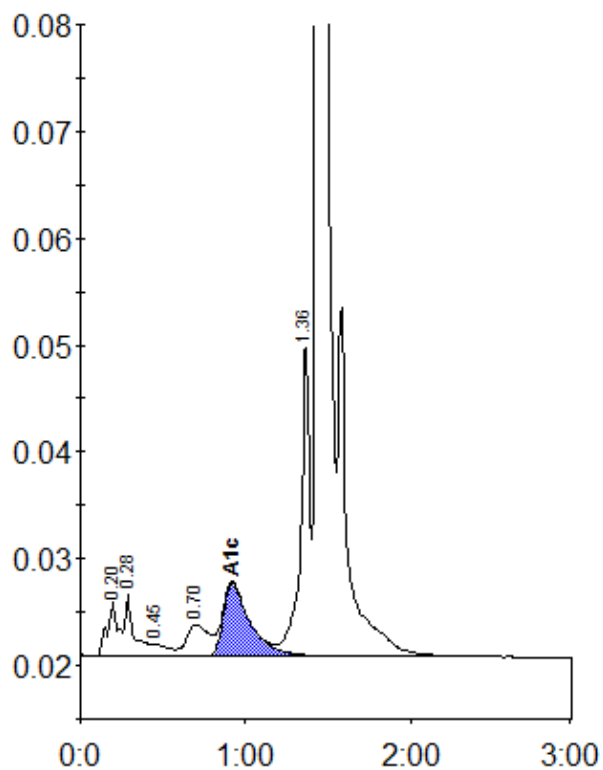

Peak table - ID: 10569556

Peak	R.time	Height	Area	Area %
A1a	0.20	5146	24292	1.2
A1b	0.28	5830	22438	1.1
F	0.45	1151	8348	0.4
LA1c/CHb-1	0.70	2994	28792	1.4
A1c	0.92	6904	78836	5.4
P3	1.36	29463	111526	5.5
A0	1.44	548901	1739561	86.4
Total Area:		2013793		

Concentration:	%
A1c	5.4